

WG In situ conservation, Toledo 22-23. 05. 2023.



How in situ conservation of Animal Genetic Resources is understood in different European countries

Srdjan Stojanović and Danijela Bojkovski

1

A short reminder:

The members of the WG in situ conservation identified plan of work and activities for the 2023;

One of the issues identified is how is in situ conservation understood in the different countries;

2

Regarding pointed out issue members prepared questionnaire, which we hope will answer all the questions;

Answers obtained through questionnaires should be to give information how in situ conservation of Animal Genetic Resources is understood in different European countries;

3

Road map for this task:

- 1. Presentation of the questionnaire and discussion all WG members, Toledo, May 2023;**
- 2. After discussion and comments preparing the final draft of questionnaire;**
- 3. Sending questionnaires to all NCs???**
- 4. Collecting responses from NCs???**
- 5. Analysis of responses;**
- 6. Preparing a final report;**

4

1. Does your country have a National Strategy for AnGR conservation?

YES NO

If YES, does the National Strategy also contain Action Plan?

Does the Action Plan comply with the FAO Global Plan of Action

If NO, what are the reasons?

5

2. Does your country have any other documents (which are not National Strategy), which can be considered as AnGR conservation programme?

YES NO

3. Does any of the documents (National Strategy or programme) explain the term in situ conservation?

YES NO

If YES, how is in situ conservation explained?

6

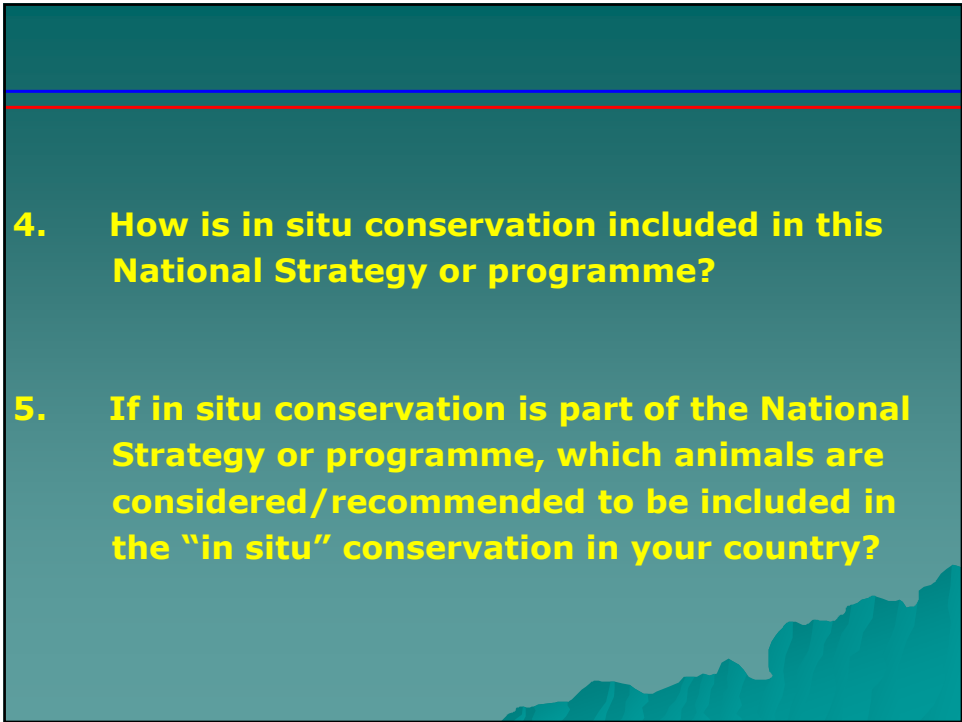
- 
- 4. How is in situ conservation included in this National Strategy or programme?**
 - 5. If in situ conservation is part of the National Strategy or programme, which animals are considered/recommended to be included in the "in situ" conservation in your country?**

7

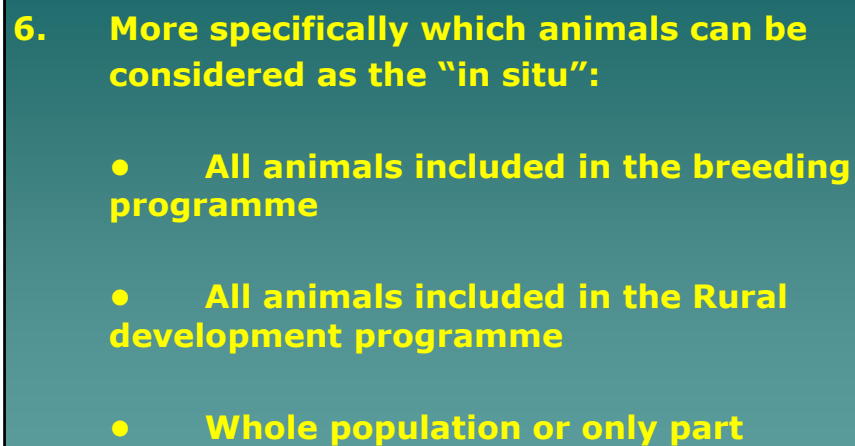
- 
- 6. More specifically which animals can be considered as the "in situ":**
 - All animals included in the breeding programme**
 - All animals included in the Rural development programme**
 - Whole population or only part**

8

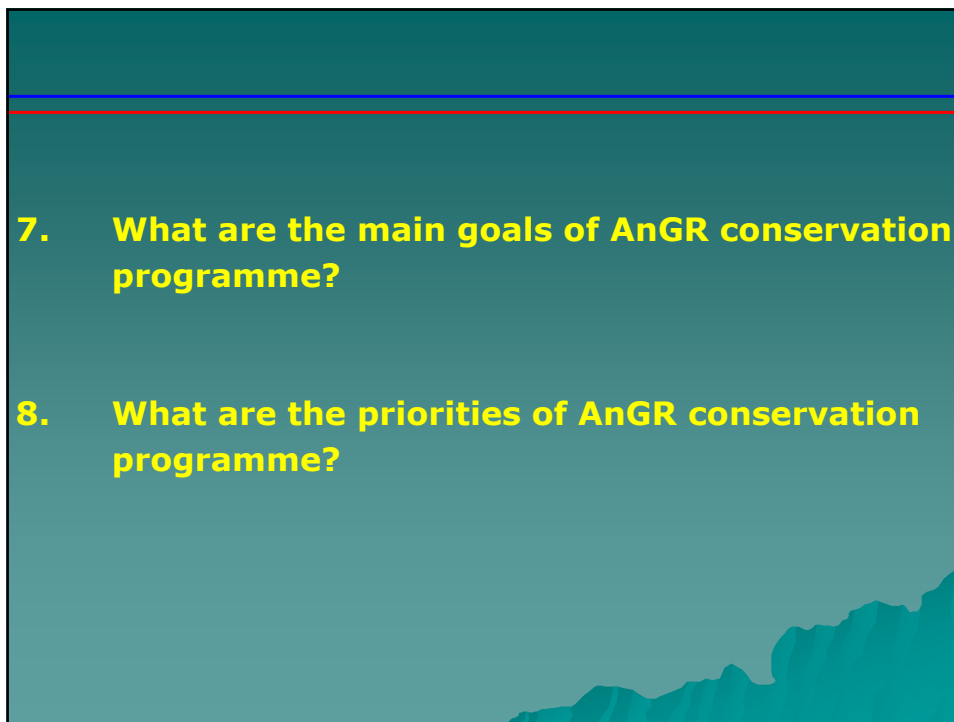

9

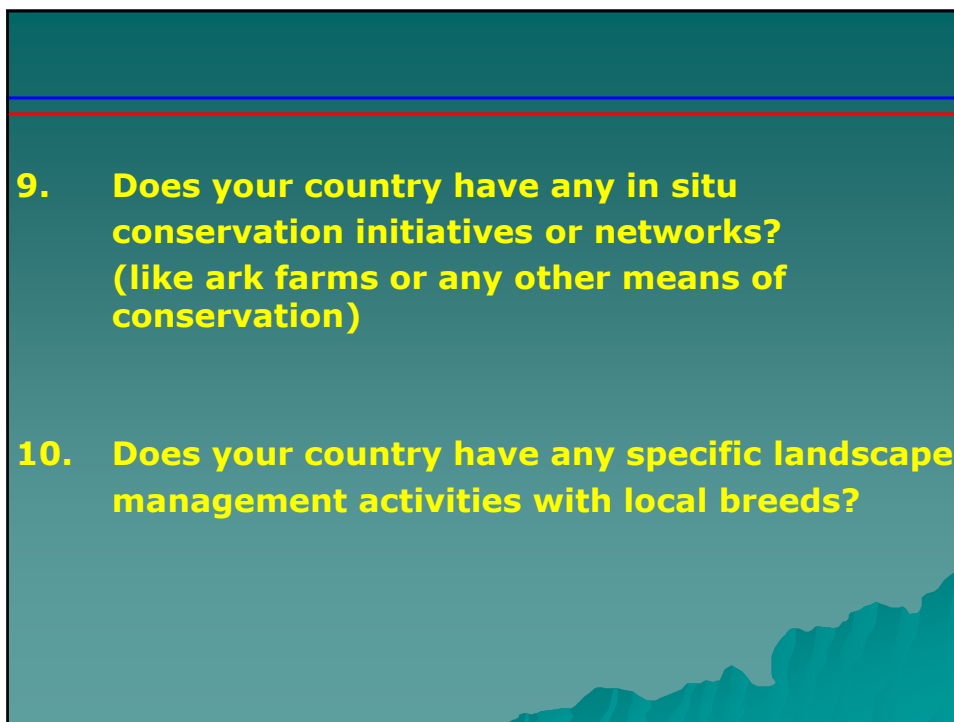

10

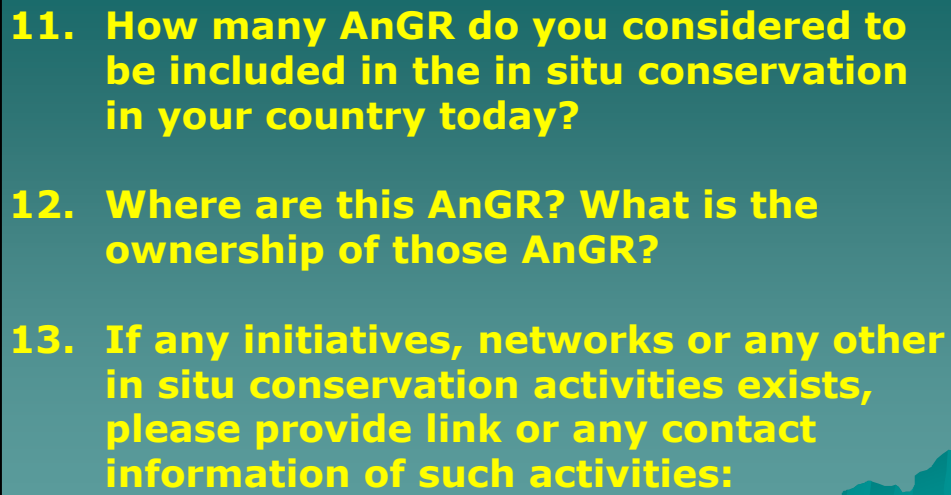
- 
- 11. How many AnGR do you considered to be included in the in situ conservation in your country today?**
 - 12. Where are this AnGR? What is the ownership of those AnGR?**
 - 13. If any initiatives, networks or any other in situ conservation activities exists, please provide link or any contact information of such activities:**

11



14. Data provider

Country:

Name:

Institution:

Address:

Phone:

E-mail:

12