

# SUB-REGIONAL-TRANSBOUNDARY OPPORTUNITIES FOR GENE BANKING (Lithuania perspective)



Rūta Šveistienė

# Regulation of Animal genetic resources

The farm animal breeding, sperm and embryo collection, evaluation of foreign, commercial and native farm animals breeds are regulated and controlled by the Lithuanian Law for animal breeding 08-02-1994 - Nr.I-384. The priorities of Lithuanian breeding system are pointed in the improvement of commercial populations.

- National Programme for the conservation of the native farm animal genetic resources adopted by the Ministry of Agriculture of Lithuania in 1996 and renewal in 2008.

*The main purpose of this programme is collection, investigation and conservation of Lithuanian farm animal genetic resources.*

## **Priorities:**

**Conservation in – situ:** *National selection nucleus, Dissemination of genetic material from selection nucleus, AnGR coordination and monitoring (center)*

## **Conservation ex-situ**

*Lithuanian native breeds are divided in to:*

- *indigenous (autochthonous) animal and poultry breeds,*
- *breeds which were developed in 20th century.*



In 2008 The Ministry of Agriculture adopted an order about the foundation of the Coordinating centre (Centre) for the National Programme of the conservation farm Animal Genetic Resources

The Lithuanian Center for Farm Animal Genetic Resources Conservation was found at the Institute of Animal Science at the of 2009.

The gene bank was established according experience and initiative of researchers from the Institute of Animal Science working in the field of collection, research and conservation (in-situ and ex-situ).

The main activities of the Centre:

coordination of animal genetic resources, identification, monitoring, preparation of conservation programs, evaluation of animals, conservation in – situ and ex-situ (conservation of animal genetic material in the form of semen stored cryogenically and genetic information as DNA, stored in frozen samples of blood or hair and as DNA segments).

# General management of native animal breeds in Lithuania

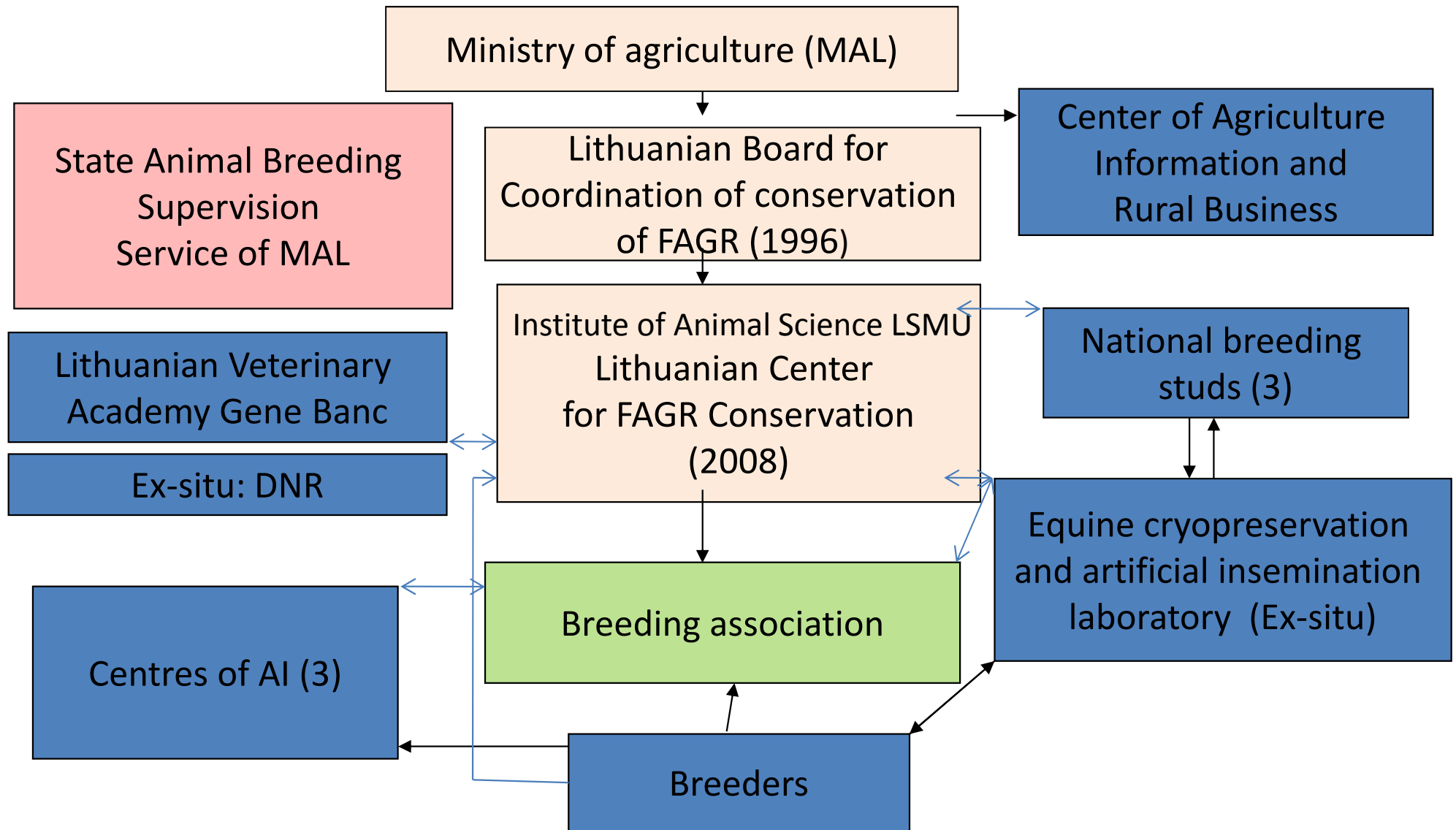





## The main activities of the centre:

- **Coordination of animal genetic resources;**
- **Identification;**
- **Monitoring;**
- **Preparation of conservation programs;**
- **Evaluation of animals;**
- **Conservation in-situ and ex-situ;**





# Conservation ex-situ

Type of collected material :  
blood and DNA

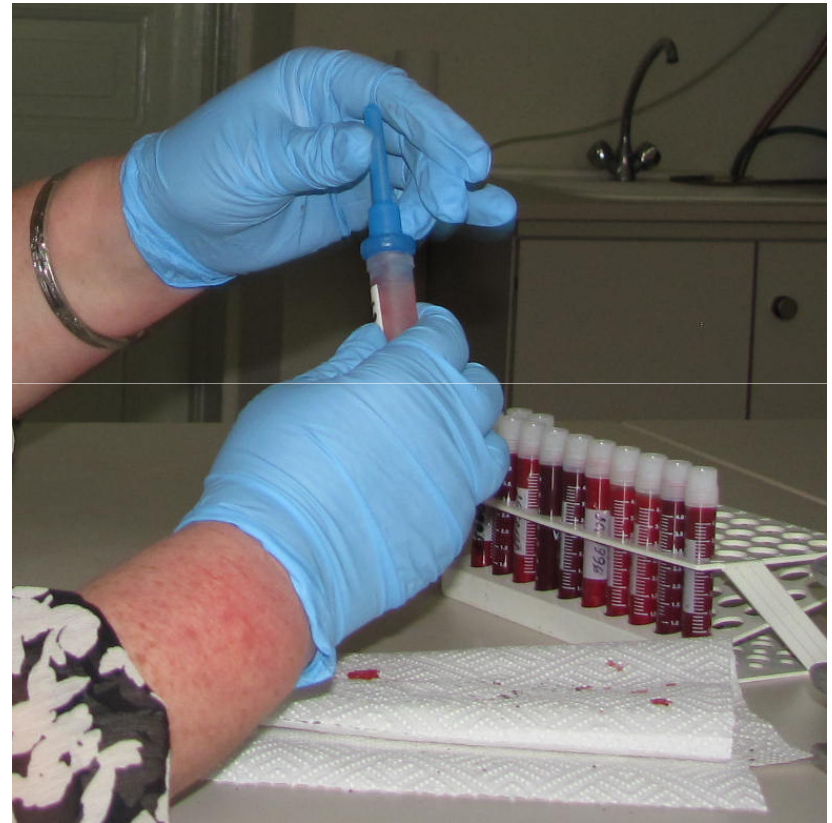
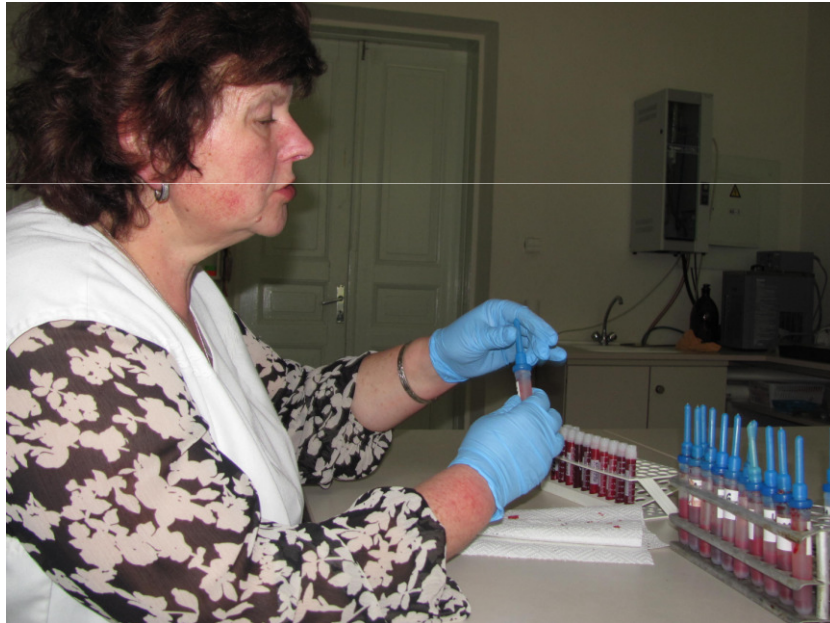
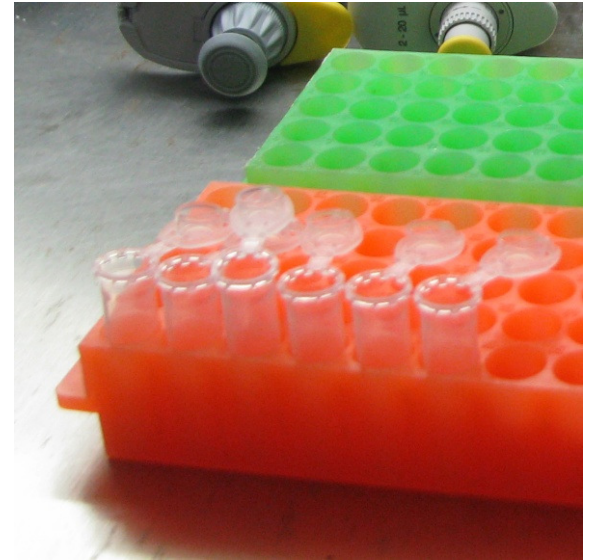

# Stored of samples of genetic material







# The effective population size and their changes

$$N_e = 4NmNf / (Nm + Nf) \text{ (Maijala, K. 1999)}$$

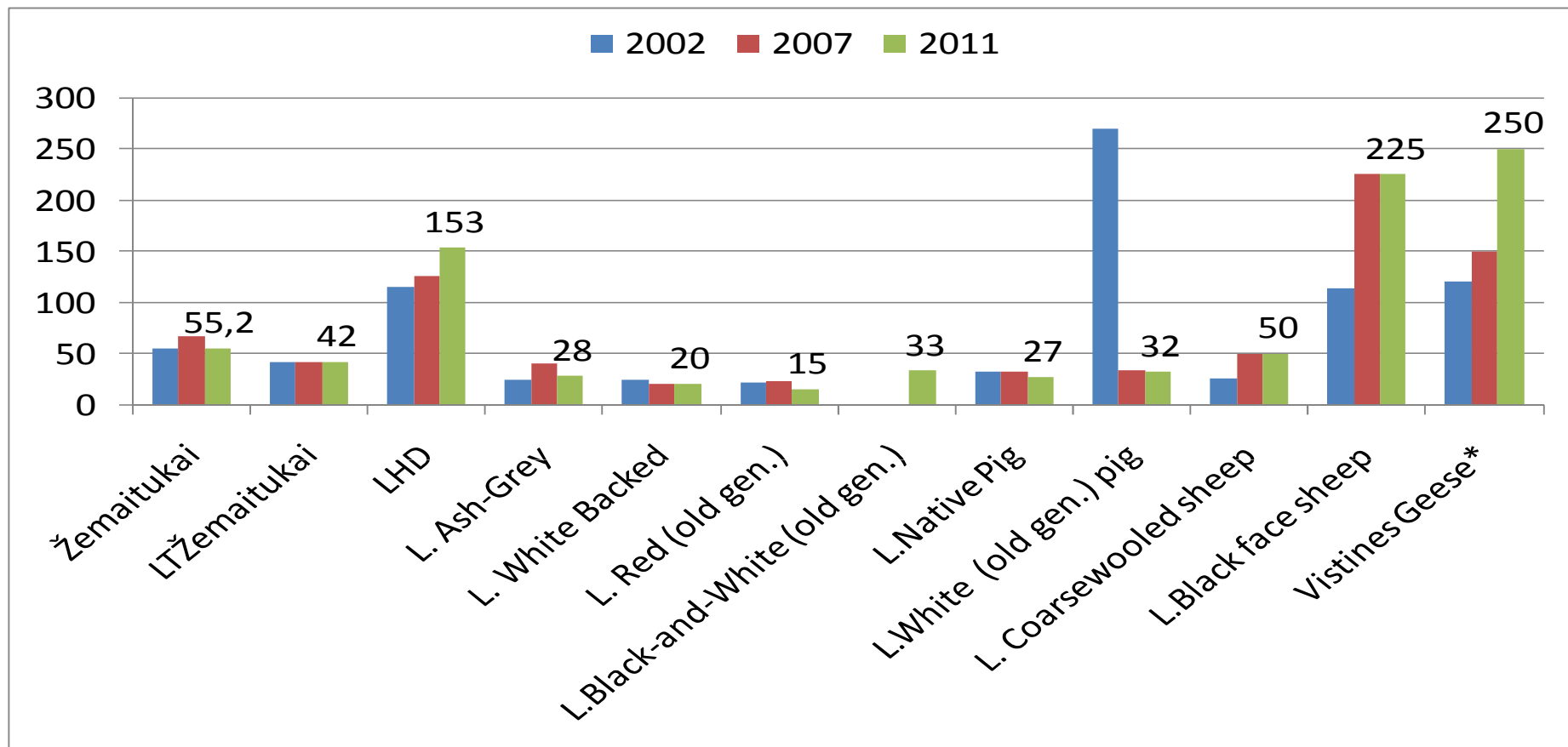

**Table 1.** On purpose to implement National Programme for the conservation of the native farm animal genetic resources was collected Gene bank.

Species	Breed	Semen		Embryo	DNA	Hair	Blood
		Males	Doses				
Cattle	Lithuanian Ash-Grey	8	1250	-	+	+	+
	Lithuanian White-Backed cattle	4	540	-	+	+	+
	Lithuanian Black-and-White old genotype	7	4390	-	+	+	+
	Lithuanian Red old genotype	5	2000	in 2012	+	+	+
Sheep	Lithuanian coarsewooled			-	+	+	+
	Lithuanian black face			-	+		+
Horses	Zemaitukai	8	425	-	+	+	+
	Large-type Zemaitukai	3	89	-	+	+	+
	Lithuanian Heavy Draught	3	150	-	+	+	+
Pigs	Lithuanian native	5	98	-	+	+	+
	Lithuanian white old genotype	3	29	-	+	+	+
Geese	Vistines geese	-	-	-	-	-	-
Dogs	Lithuanian Hunting	-	-	-	-	+	-



Gyvylio Kortelė		ZURKVC																								
Giminio vieta Vardas/Pavardė: VEŽIONIŲ Ž.O.B. Miesto: 2422 Adresas: Prienų raj. Šalis: LIETUVA Tautybės Vardas/Pavardė: VEŽIONIŲ Ž.O.B. Miesto: 2422 Adresas: Prienų raj. Šalis: LIETUVA																										
T.BRENTANO Ident. Nr. LJ 4471 DE1015285277 Linija 982 Veisl. Holšteina G.Data 1995.08.15 Vidutinė vertė: P 369 R% 0.00 R 15.2 B% -0.06 B 8.0 vv ind. 105																										
E12911 nėsiniai	TM Ident. Nr 1015147349 DE1015147349 Veisl. Holšteina G.Data 1989.07.03 KK skyrius KK nr. Produktivumas <table border="1"> <thead> <tr> <th>He</th> <th>Dien</th> <th>Pien</th> <th>R%</th> <th>R.kg</th> <th>B%</th> <th>B.kg</th> <th>R+B</th> </tr> </thead> <tbody> <tr> <td>Y.</td> <td>12841</td> <td>4,6</td> <td></td> <td>591</td> <td>3,29</td> <td>423</td> <td></td> </tr> <tr> <td>A.4</td> <td>305</td> <td>12841</td> <td>4,6</td> <td>591</td> <td>3,29</td> <td>423</td> <td></td> </tr> </tbody> </table>	He	Dien	Pien	R%	R.kg	B%	B.kg	R+B	Y.	12841	4,6		591	3,29	423		A.4	305	12841	4,6	591	3,29	423		TT MAIZEFIELD BELLWOOD Ident. Nr 2103297 US2103297 Linija 982 Veisl. Holšteina G.Data 1989.05.19
He	Dien	Pien	R%	R.kg	B%	B.kg	R+B																			
Y.	12841	4,6		591	3,29	423																				
A.4	305	12841	4,6	591	3,29	423																				
TMT TTT TTT	TTT TTT TTT																									

2011.05.09		Gyvulio kortelė		ŽUIKVC	
Ident. Nr 3652278 LT3652278 Vais. Lietuvos baltmargiai G.Data 2004.07.05 Lytis M KK skyriaus C KK ar. Eksterjeras Kinas 32,33 Ekstrem. 20,89 Telmas 26,89 Bendras 80,11 Produktyvumas Nr Dien Pien R <sub>1</sub> R <sub>2</sub> R <sub>3</sub> R <sub>4</sub> R <sub>5</sub> R <sub>6</sub> R <sub>7</sub> R <sub>8</sub> R <sub>9</sub> R <sub>10</sub> 1 347 3585 4,13 148 3,1 121 239 2 301 4336 4,39 190 3,04 132 322 3 300 4301 4,12 177 3,1 133 311 4 259 4969 4,45 211 3,16 157 368 5 235 3543 3,42 149 2,94 104 253 V. 4074 4,22 172 3,08 126		Gimimo metai Vais. Peraiškinimas: VEŽIONIŲ Ž.O.B. Moter: 2422 Adomas Prienu raj. Sala: LIETUVA Gimimo metai Vais. Peraiškinimas: VEŽIONIŲ Ž.O.B. Moter: 2422 Adomas Prienu raj. Sala: LIETUVA			
M Ident. Nr 2246840 LT2246840 Vais. Lietuvos juodmargiai G.Data 2002.05.03 KK skyriaus P KK ar. Produktyvumas Nr Dien Pien R <sub>1</sub> R <sub>2</sub> R <sub>3</sub> R <sub>4</sub> R <sub>5</sub> R <sub>6</sub> R <sub>7</sub> R <sub>8</sub> R <sub>9</sub> R <sub>10</sub> 1 411 4932 3,74 185 3,09 152 337 2 342 3543 4,32 174 3,28 116 291 3 338 5240 4,35 228 3,42 190 417 4 299 4563 4,51 206 3,53 161 367 5 254 3119 3,91 122 3,18 99 221 V. 105 1549,93,7 57 3,28 51 108 5572 4,24 199 3,39 105		T BRENTANO Ident. Nr LJ 4471 DE1015285277 Linija 982 Vais. Holšteimai G.Data 1995.08.15 Vais. vertė: P 369 g% 0,00 R 15,2 B% -0,06 B 8,0 vv ind. 105			
M Ident. Nr 1029327 LT1029327 Vais. Lietuvos juodmargiai Data 1990.04.14 KK skyriaus P KK ar. Produktyvumas Nr Dien Pien R <sub>1</sub> R <sub>2</sub> R <sub>3</sub> R <sub>4</sub> R <sub>5</sub> R <sub>6</sub> R <sub>7</sub> R <sub>8</sub> R <sub>9</sub> R <sub>10</sub> 1 5522 4,31 238 3,3 182 11266 5548 4,52 251 3,37 187		MT HAL Ident. Nr 12911 DE12911 Linija 99 Vais. Simentalų mėsiniai G.Data 1997.02.10		TM Ident. Nr 1015147349 DE1015147349 Vais. Holšteimai G.Data 1989.07.03 KK skyriaus KK ar. Produktyvumas Nr Dien Pien R <sub>1</sub> R <sub>2</sub> R <sub>3</sub> R <sub>4</sub> R <sub>5</sub> R <sub>6</sub> R <sub>7</sub> R <sub>8</sub> R <sub>9</sub> R <sub>10</sub> V. 12841 4,6 591 3,29 423 A.4 305 12841 4,6 591 3,29 423	
		TT MAIZEFIELD BELLWOOD Ident. Nr 2103297 US2103297 Linija 982 Vais. Holšteimai G.Data 1989.05.19			
IM MMT AGRASTAS Ident. Nr 3719 Linija		MTM MTT HANSI Ident. Nr 967414		TMM ORA Ident. Nr 1004561134	
		TMT B-M TRADITION CLEITUS Ident. Nr 1879085		TTM BREN-WAY BELL BETSY Ident. Nr 12052401	
		TTT ARLINDA MELWOOD TL Ident. Nr 1879149			
<div style="display: flex; justify-content: space-between;"> <div> Jau  line vertė:  nėjos: Lal  ukščiausiu </div> <div> 91 </div> <div> Adomaitienė  04260826 </div> </div>					
PRIENUJ RAS. ADOMAITIENĖ RITA / 9862 LT 4260826 , G.D. 2006.11.08 ♀ IDENT. NR. M - LT1454128 T - W 4363 PAIMTA 2009.11.10					



# Long term preservation

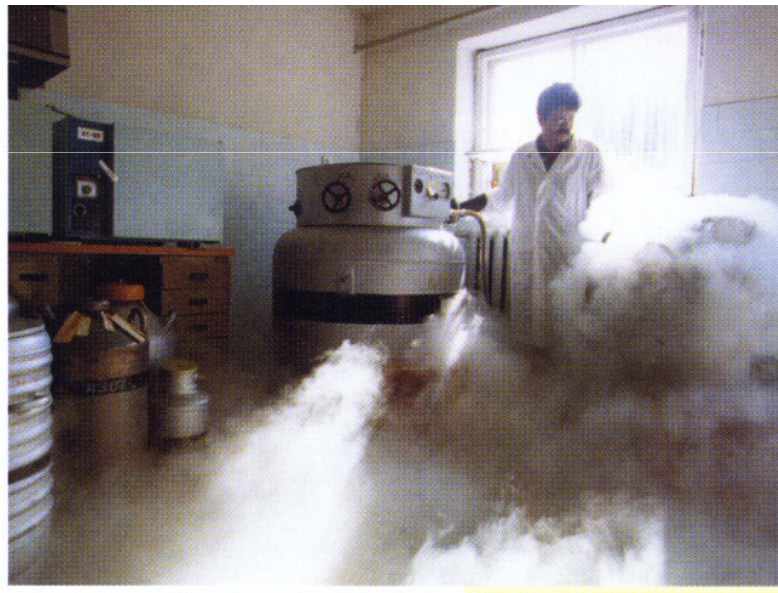



# Lithuanian native cattle

Lithuanian Ach-Grey



Lithuanian White-backed



Lithuanian red  
(old genotype )



Lithuanian  
White and black  
(old genotype)





Lithuanian native pig

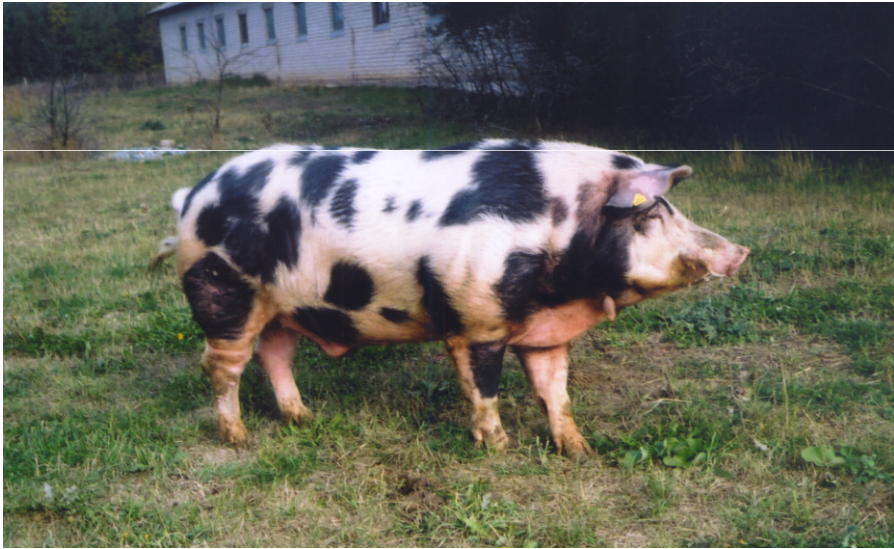

Lithuanian White pig  
(old genotype)





The population of  
Lithuanian “Vištinės”  
geese was restored  
from 100 eggs in  
1996.





Lithuanian Hunted dog



Native bees





Thank you for  
your attention

